



**\$169,000**

## **436 PINENEEDLE ROAD**

<https://vizorealty.com>

Adorable, turn key, completely updated 3 bedroom bungalow close to downtown Columbia! This warm and inviting home on a large, wooded, corner lot will welcome you with its LVP flooring and brick fireplace. The kitchen is ready to go with granite countertops and SS appliances! The owner's suite has a private ensuite bath and there is a hall bath for the other two bedrooms and guests to share! Super conveniently located near interstates, downtown and the Bull Street District. Disclaimer: CMLS has not reviewed and, therefore, does not endorse vendors who may appear in listings.

- 3 beds
- 2 baths
- ACTIVE
- 1037 sq ft

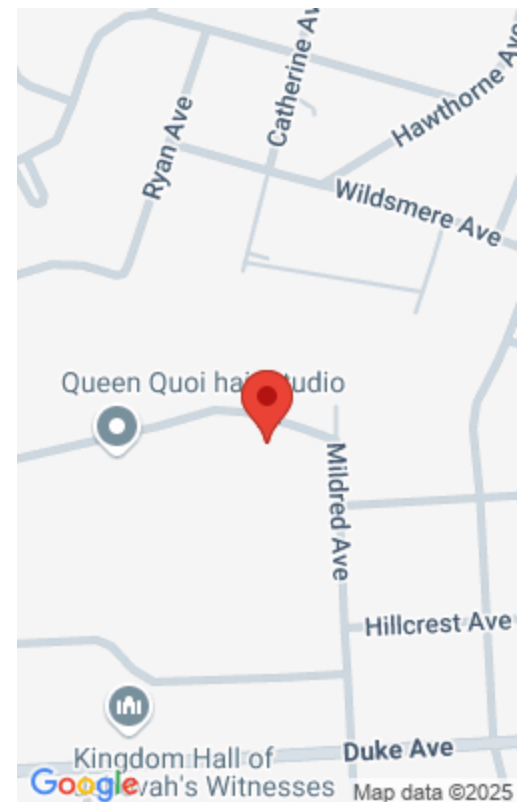



# Basics

**Date added:** Added 18 hours ago  
**Status:** ACTIVE  
**Bathrooms:** 2 baths  
**Floors:** 1 floor  
**Lot size, acres:** 0.32 acres  
**MLS ID:** 608820  
**Full Baths:** 2

**Listing Date:** 2025-05-16  
**Bedrooms:** 3 beds  
**Half baths:** 0 half baths  
**Area, sq ft:** 1037 sq ft  
**Year built:** 1950  
**TMS:** 09207-08-19



# Building Details

**Price Per SQFT:** 162.97  
**New/Resale:** Resale  
**Heating:** Central  
**Water:** Public  
**Basement:** No Basement

**Style:** Bungalow  
**Foundation:** Crawl Space  
**Cooling:** Central  
**Sewer:** Public  
**Exterior material:** Stucco - Hard Coat



# Amenities & Features

**Pool on Property:** No  
**Fireplace:** Masonry

**Garage:** None  
**Features:** Front Porch - Covered



# HOA Info

**HOA:** N



# School Info



**School District:** Richland One  
**Secondary School:** Gibbes

**Elementary School:** Taylor  
**High School:** Eau Claire

---

# Listing Courtesy Of

**Listing Office:** BHHS Midlands Real Estate

**Listing Agent:** Missy, Miller

