

# Lot 634- Burnet B.Stone

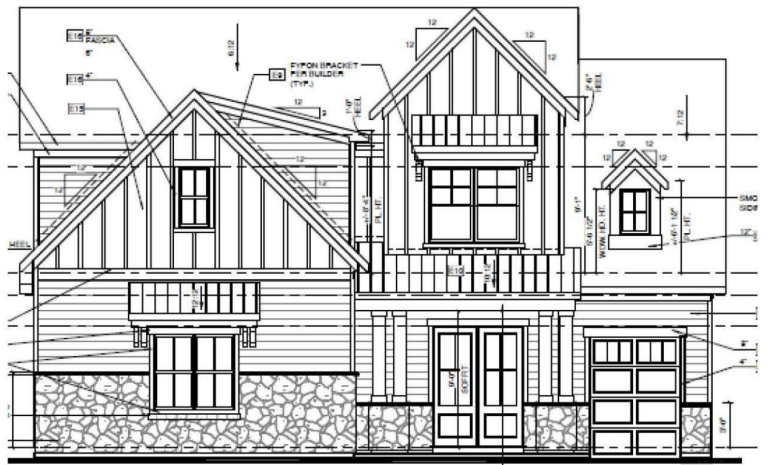
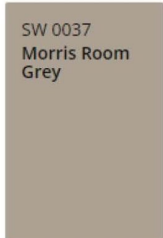

- Cooper Stone Dimensional Ashlar "Castle Gray" Stone
- Siding & Exterior Trim- SW 7042 Shoji White
- Shingles- Weathered Wood
- Metal Roof- Terratone
- Windows- Clay
- Gutters- Linen
- Front Porch Columns- SW 3541 Harbor Mist
- Front & Exterior Doors- SW 0037 Morris Room Grey
- Garage Door- White

\$870,035

- 4 beds
- 4 baths
- Single Family
- RESIDENTIAL
- ACTIVE
- 3061 sq ft

## 529 DREHER LOCKS ROAD

<https://vizorealty.com>

Welcome to the good life! If you're looking for a gorgeous, resort-style new home in a community that will truly change your life, you've found it! Voted Best Community in America, Saluda River Club is nestled in nature along 1 mile of the Saluda River in Lexington, yet just 10 miles from downtown Columbia. With 85 acres of green space, paved walking trails, dog park, playground, 2 pools, fitness center, 2 clubhouses, picnic areas, firepits, and kayak launches, you'll feel like you live at a resort! Disclaimer: CMLS has not reviewed and, therefore, does not endorse vendors who may appear in listings.



# Basics

**Date added:** Added 6 days ago  
**Category:** RESIDENTIAL  
**Status:** ACTIVE  
**Bathrooms:** 4 baths  
**Floors:** 2 floors  
**Lot size, acres:** 0.15 acres  
**MLS ID:** 601078  
**Full Baths:** 3

**Listing Date:** 2025-01-30  
**Type:** Single Family  
**Bedrooms:** 4 beds  
**Half baths:** 1 half bath  
**Area, sq ft:** 3061 sq ft  
**Year built:** 2025  
**TMS:** 003501-05-634

# Building Details

**Price Per SQFT:** 284.23  
**New/Resale:** New  
**Heating:** Central  
**Water:** Public  
**Garage Spaces:** 3  
**Exterior material:** Fiber Cement-Hardy Plank, Stone

**Style:** Craftsman  
**Foundation:** Slab  
**Cooling:** Central  
**Sewer:** Public  
**Basement:** No Basement

# Amenities & Features

**Garage:** Garage Attached, side-entry  
**Fireplace:** Gas Log-Natural

# HOA Info

**HOA:** Y  
**HOA Fee Per:** Yearly  
**Hoa Fee:** \$2,908  
**HOA Includes:** Clubhouse,Common Area Maintenance,Front Yard Maintenance,Green Areas,Playground,Pool,Sprinkler



---

## School Info

**School District:** Lexington One

**Secondary School:** Meadow Glen

**Elementary School:** Midway(Lex1)

**High School:** River Bluff

---

## Listing Courtesy Of

**Listing Office:** Saluda River Club Realty, LLC

